VISIT…

LANZAROTE Caliente.COM

She Has No Time

Words & Music by Tim Rice-Oxley, Tom Chaplin,
Richard Hughes & James Sanger

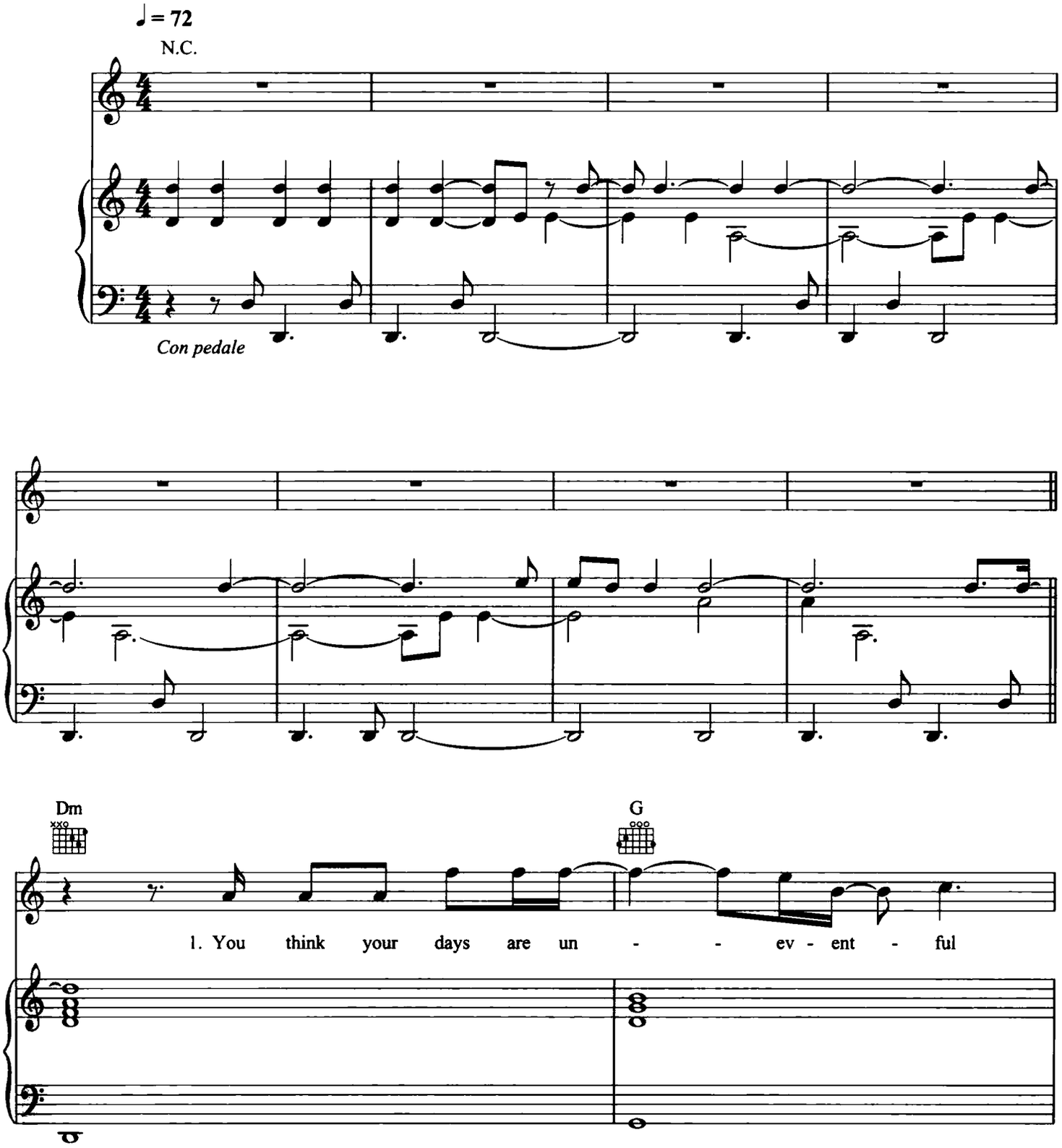

© Copyright 2004 BMG Music Publishing Limited (85%)/Chrysalis Music Limited (15%).
All Rights Reserved. International Copyright Secured.

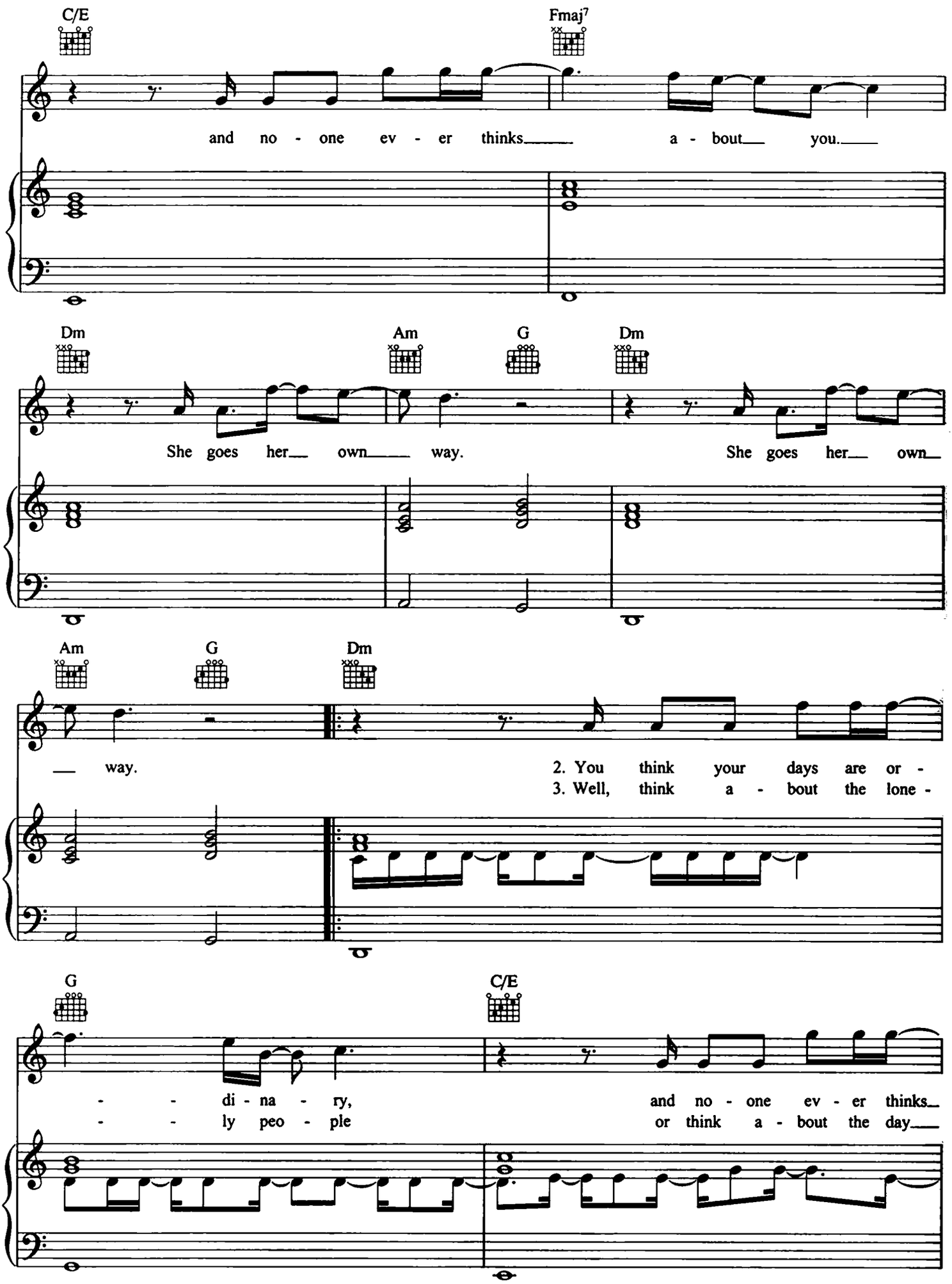
C/E
Fmaj7
and no - one ev - er thinks a - bout you.
Dm
Am
G
Dm
She goes her own way.
She goes her own
Am
G
Dm
way.
2. You think your days are or -
3. Well, think a - bout the lone -
G
C/E
- di - na - ry,
- ly peo - ple
and no - one ev - er thinks
or think a - bout the day

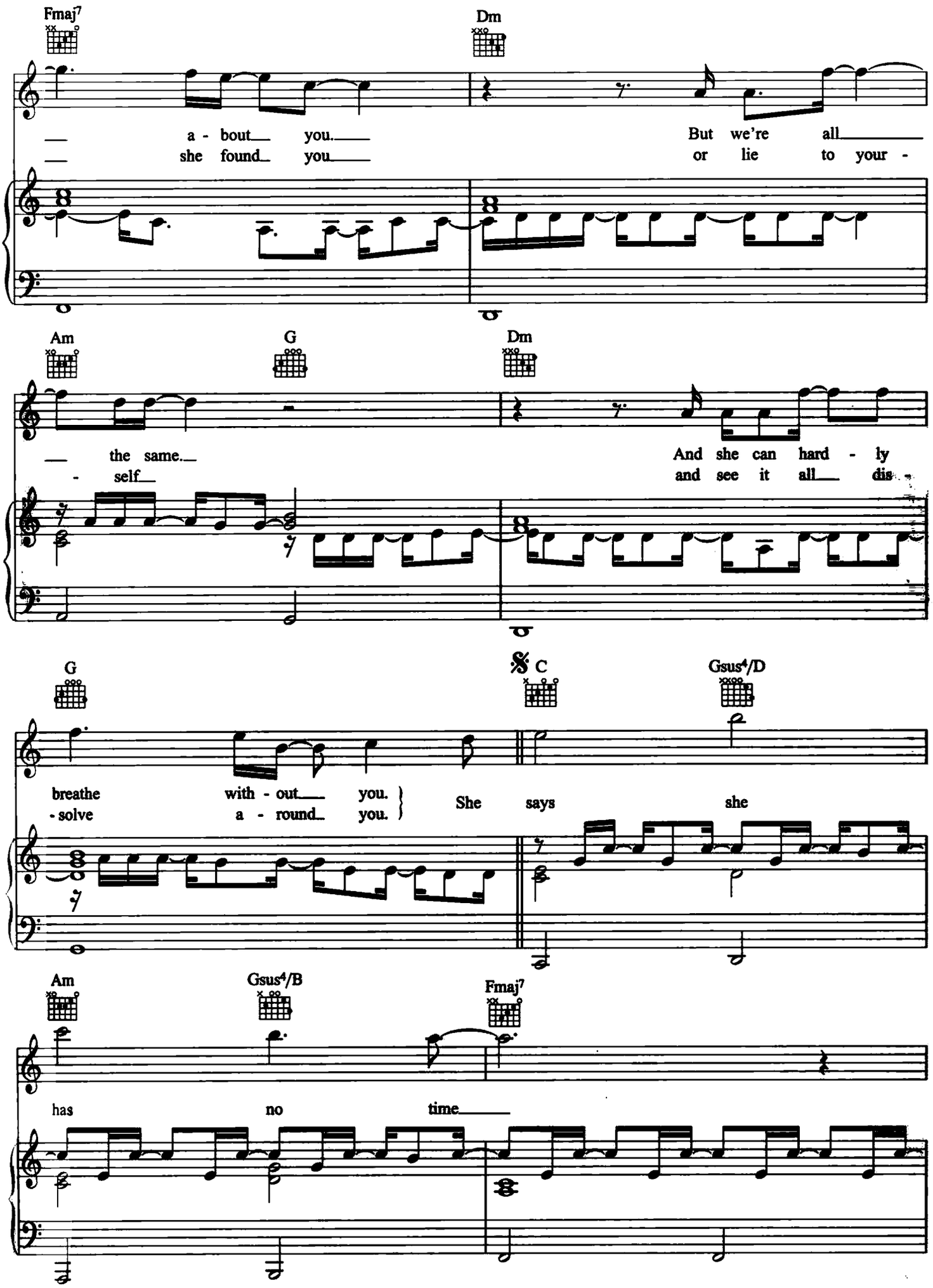
Fmaj7
Dm
a - bout you.
she found you
But we're all
or lie to your -
Am
G
Dm
the same.
- self
And she can hard - ly
and see it all dis -
G
C
Gsus4/D
breathe with - out you.
- solve a - round you.
She says she
Am
Gsus4/B
Fmaj7
has no time

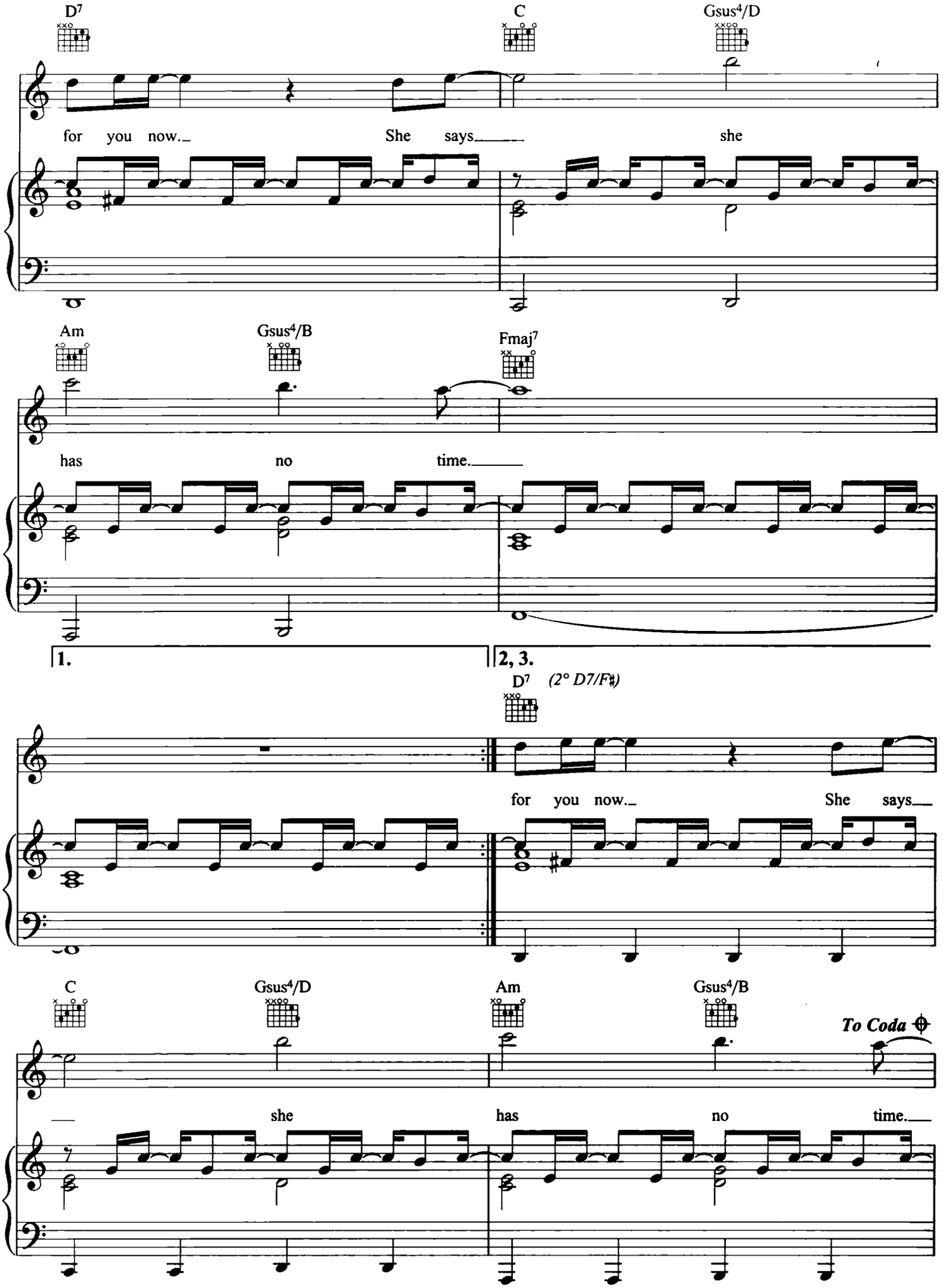
D7
C
Gsus4/D
for you now. She says she
Am
Gsus4/B
Fmaj7
has no time.
1.
2, 3.
D7 (2° D7/F♯)
for you now. She says
C
Gsus4/D
Am
Gsus4/B
To Coda
she has no time.

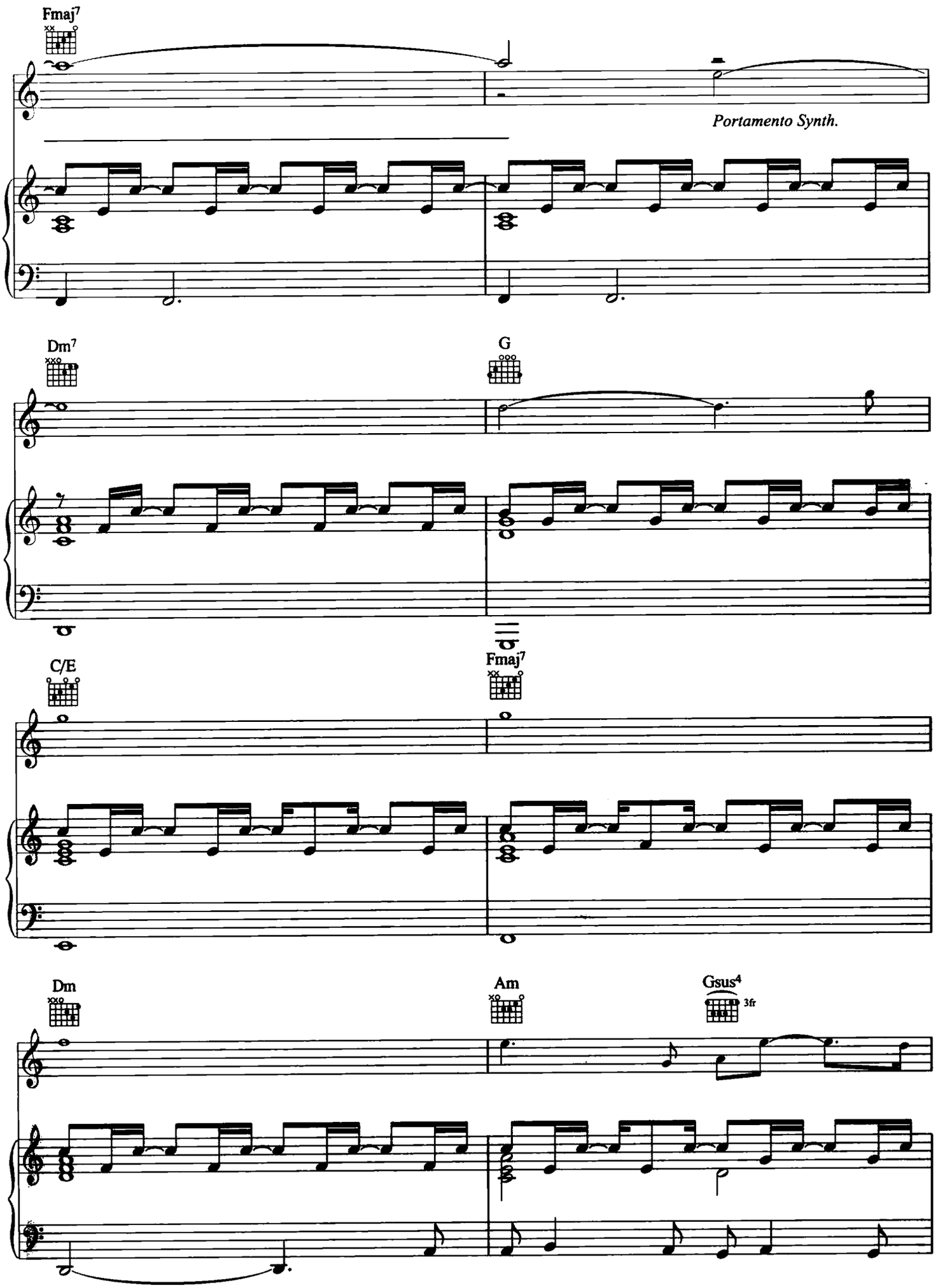
Fmaj7
Portamento Synth.
Dm7
G
C/E
Fmaj7
Dm
Am
Gsus4
3fr

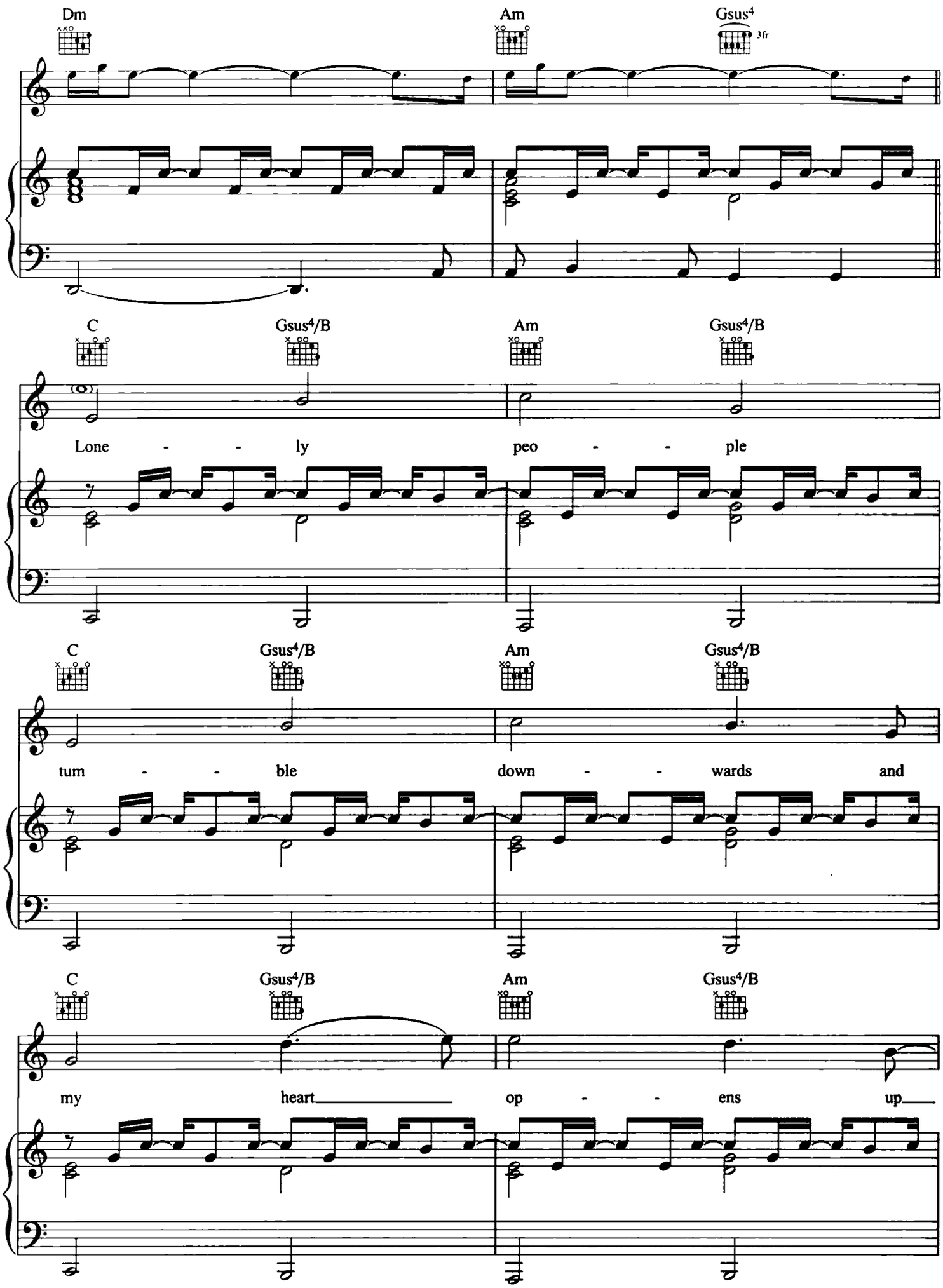
Dm
Am
Gsus4
3fr
C
Gsus4/B
Am
Gsus4/B
Lone - - ly peo - - ple
C
Gsus4/B
Am
Gsus4/B
tum - - ble down - - wards and
C
Gsus4/B
Am
Gsus4/B
my heart op - - ens up

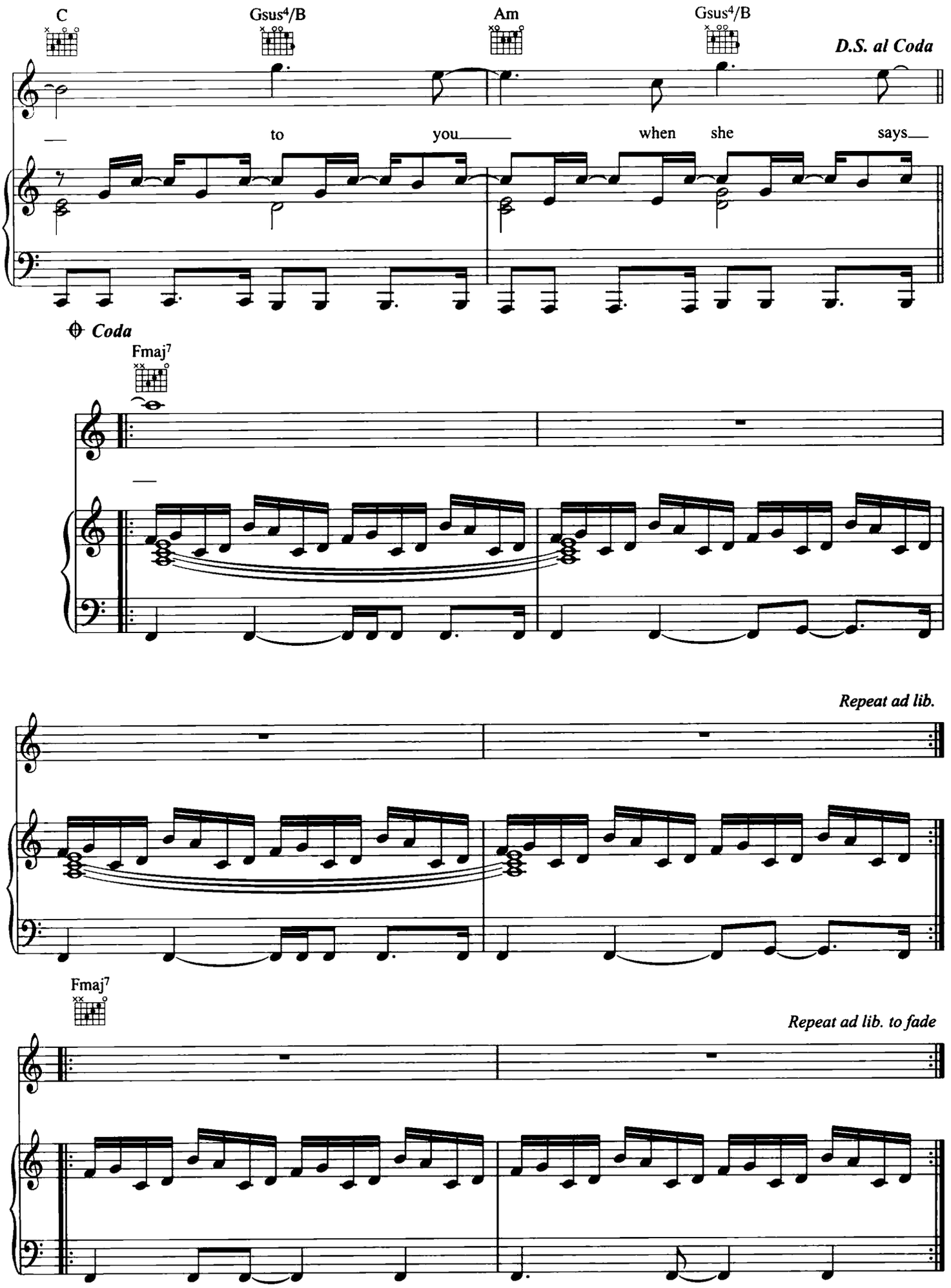
C
Gsus4/B
Am
Gsus4/B
D.S. al Coda
to you when she says
Coda
Fmaj7
Repeat ad lib.
Fmaj7
Repeat ad lib. to fade